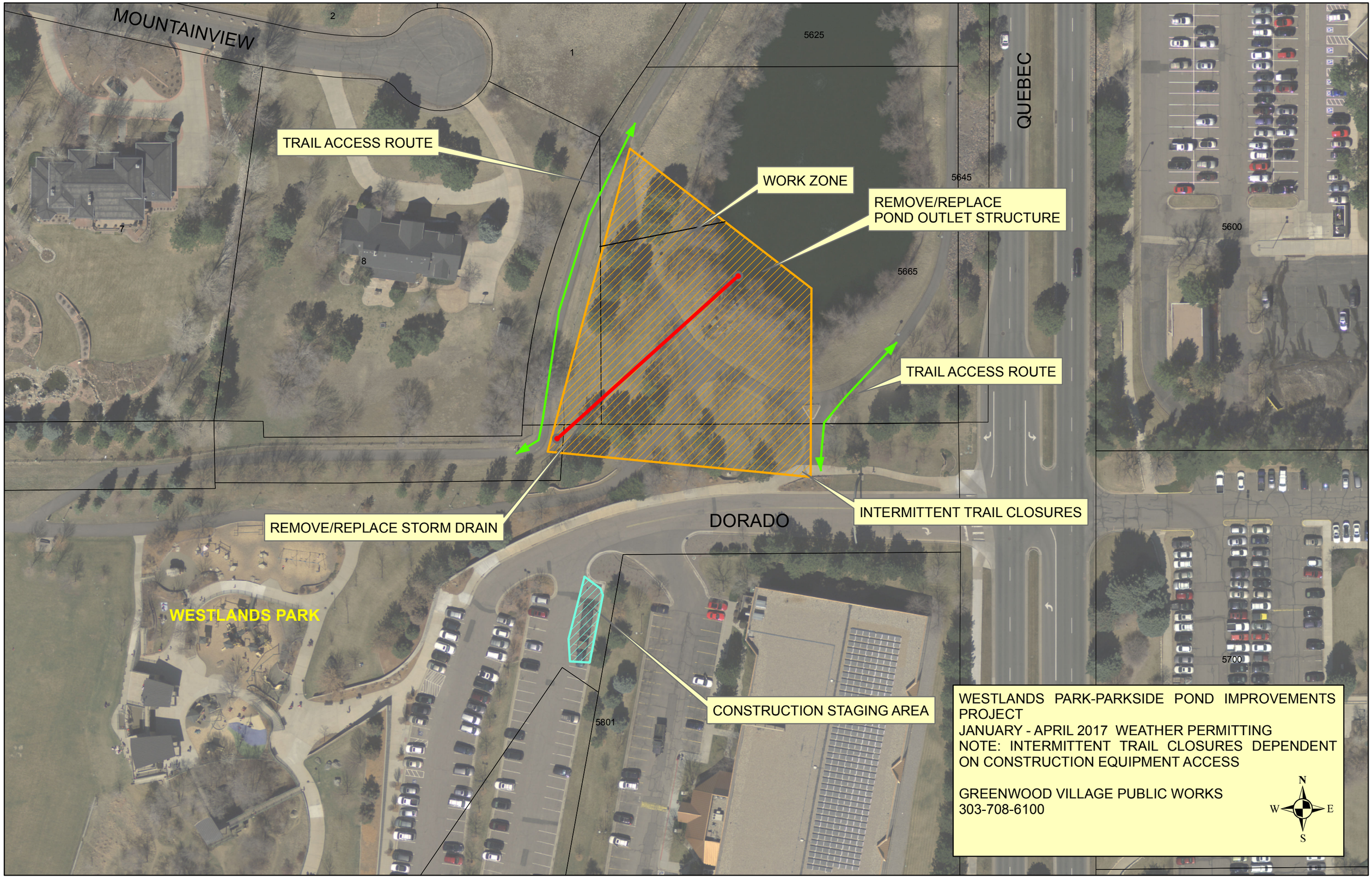

WESTLANDS PARK-PARKSIDE POND IMPROVEMENTS PROJECT
JANUARY - APRIL 2017 WEATHER PERMITTING
NOTE: INTERMITTENT TRAIL CLOSURES DEPENDENT ON CONSTRUCTION EQUIPMENT ACCESS

GREENWOOD VILLAGE PUBLIC WORKS
303-708-6100